

Patient report

Bio-Rad DATE: 03/07/2020
D-10 TIME: 06:26 PM
S/N: #DC2K755917 Software version: 4.30-2
Sample ID: 10643724
Injection date 03/07/2020 05:47 PM
Injection #: 20 Method: HbA1c
Rack #: --- Rack position: 6

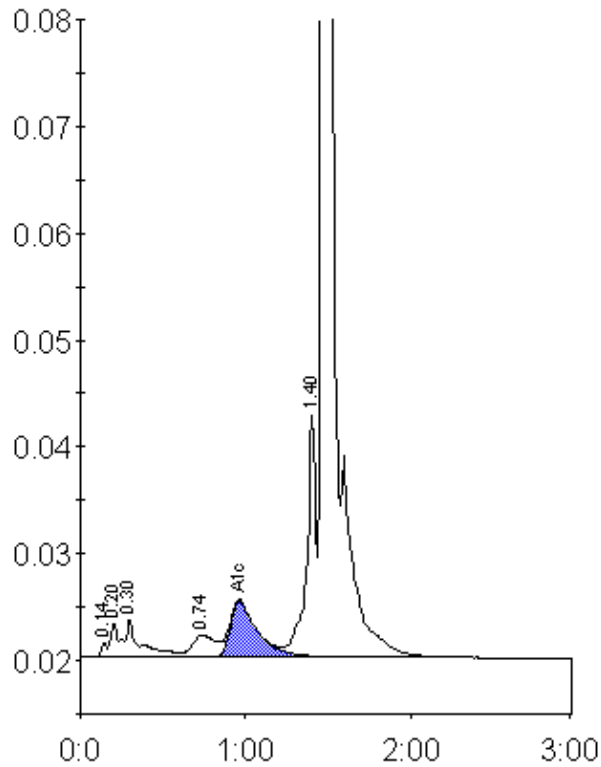

Peak table - ID: 10643724

| Peak | R.time | Height | Area | Area % |
|-------------|--------|---------|---------|--------|
| Unknown | 0.14 | 1389 | 3193 | 0.2 |
| A1a | 0.20 | 3165 | 11873 | 0.8 |
| A1b | 0.30 | 3550 | 21045 | 1.4 |
| LA1c/CHb-1 | 0.74 | 2042 | 20208 | 1.3 |
| A1c | 0.96 | 5235 | 59810 | 5.5 |
| P3 | 1.40 | 22682 | 86451 | 5.7 |
| A0 | 1.47 | 441977 | 1323334 | 86.7 |
| Total Area: | | 1525913 | | |

| | |
|----------------|-----|
| Concentration: | % |
| A1c | 5.5 |